

**TILLAMOOK COUNTY SURVEYORS OFFICE
COURTHOUSE, TILLAMOOK, OREGON 97141**

**SECTION CORNER COMMON TO SECTIONS 18, 17, 19, AND 20, TOWNSHIP 2
SOUTH, RANGE 8 WEST, WILLAMETTE MERIDIAN, TILLAMOOK COUNTY,
OREGON.**

I FOUND A BADLY RUSTED 1-1/4" IRON PIPE WITH THE TOP BROKEN OFF IN A MOUND OF STONE. A CAP WAS FOUND BROKEN OFF AND WAS REPORTED AND RETURNED TO THE TILLAMOOK COUNTY SURVEYOR. THE CAP WAS STAMPED AS SHOWN ON THE RESURVEY BY THE BLM AND FILED IN THE USDI BLM OREGON - FIELD NOTES - VOLUME: OR - R0647 PAGES: 0346.0 TO 0347.0. THE REMAINDER OF THE IRON PIPE WAS FOUND TO BE IN GOOD CONDITION, SETTING FIRMLY AND UPRIGHT IN THE GROUND. I REFERENCED OUT THE FOUND POSITION TO THE CENTER OF THE BROKEN PIPE AND RESET A 1-1/2" X 30" IRON PIPE WITH A 3" DIAMETER TILLAMOOK COUNTY BRASS CAP STAMPED AS SHOWN HEREON AND ENCASED THE MONUMENT IN A CONCRETE CYLINDER AND A MOUND OF ROCKS.

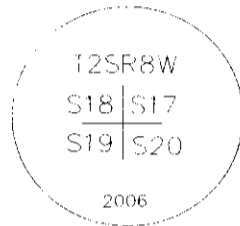

HISTORY OF FOUND MONUMENT

THIS MONUMENT WAS ORIGINALLY SET BY THE GENERAL LAND OFFICE BY HENRY MELDRUM UNDER CONTRACT NUMBER 436, APRIL 26, 1882. THE CORNER WAS THEN REESTABLISHED BY ARNOLD G. GIBSON, L.S. 359 ON JANUARY 24, 1958. GIBSON REPORTED THAT THE ORIGINAL 16" X 12" X 10" BASALT STONE SET BY MELDRUM WAS MISSING. GIBSON FOUND A CAPPED 1-1/4" X 48" IRON PIPE AND FOUND EVIDENCE OF THE ORIGINAL BEARING TREES. THE MONUMENT WAS THEN REWITNESSED BY THE BLM IN 1985 WHILE DOING A DEPENDENT RESURVEY OF A PORTION OF THE SUBDIVISIONAL LINES FOR TOWNSHIP 2 SOUTH, RANGE 8 WEST, WILLAMETTE MERIDIAN, OREGON. REWITNESS BOOK 6, PAGE 282 INDICATES THAT THE BLM CLASSIFIED THIS CORNER AS AN ORIGINAL OR ACCEPTED CORNER.

THE MONUMENT WAS FOUND IN 2006 AS DESCRIBED ABOVE AND THE ACCESSORIES FOUND AND/OR SET IN 1958 AND 1985 ARE AS FOLLOWS:

REWITNESS BOOK 1, PAGE 330 - AN 8" DIAMETER NOBLE FIR TREE SCRIBED "T2SR8WS19BT" WHICH BEARS SOUTH 82° WEST 7.3'; BLM VOLUME: OR-R0647 PAGE: 0347.0 - FOUND A 22" DIAMETER FIR BEARING SOUTH 82° WEST ??LKS. DIST., WITH HEALED BLAZE; 01-24-06 - FOUND A 27" DIAMETER, 5.5' TALL STUMP WITH HEALED FACE AND AN OREGON STATE BOARD OF FORESTRY METAL LOCATION POSTER ON EAST SIDE OF STUMP. THE STUMP WAS FOUND AT RECORD POSITION.

REWITNESS BOOK 1, PAGE 330 - A 42" DIAMETER NOBLE FIR TREE SCRIBED "T2SR8WS17BT" WHICH BEARS NORTH 88° EAST 109.1'; BLM VOLUME: OR-R0647 PAGE: 0347.0 - FOUND A 44" DIAMETER FIR STUMP BEARING NORTH 88° EAST 168 LKS. DIST., WITH SCRIBE MARKS "T2SR8WS17BT" VISIBLE ON OPEN BLAZE; 01-24-06 - FOUND A 6.0' TALL ROTTEN STUMP WITH NO SCRIBING VISIBLE AND NO METAL LOCATION POSTER.

REWITNESS BOOK 1, PAGE 330 - A 6" DIAMETER ALDER TREE SCRIBED "T2SR8WS20BT" WHICH BEARS SOUTH 44° EAST 33.4'; BLM VOLUME: OR-R0647 PAGE: 0347.0 - FOUND AN ALDER SNAG, SIZE INDETERMINATE, BEARING SOUTH 44° EAST 50-1/2 LKS. DIST., NO MARKS VISIBLE; 01-24-06 - BEARING TREE IS NOW GONE.

REWITNESS BOOK 1, PAGE 330 - A 14" DIAMETER NOBLE FIR TREE SCRIBED "T2SR8WS18BT" WHICH BEARS NORTH 61° WEST 63.0'; BLM VOLUME: OR-R0647 PAGE: 0347.0 - FOUND A FIR, 29" DIAM., BEARING NORTH 61° WEST 94-1/2 LKS. DIST., WITH HEALED BLAZE; 01-24-06 - FOUND A 33" DIAMETER, 5.0' TALL STUMP WITH HEALED FACE AT RECORD POSITION.

REWITNESS BOOK 1, PAGE 330 - A 6" DIAMETER NOBLE FIR TREE SCRIBED "RS359" WHICH BEARS SOUTH 20° WEST 14.5'; BLM VOLUME: OR-R0647 PAGE: 0347.0 - FOUND A FIR, 21" DIAM., BEARING SOUTH 20° WEST 22-1/2 LKS. DIST., WITH HEALED BLAZE; 01-24-06 - FOUND A 33" DIAMETER, 4.0' TALL STUMP WITH NO MARKS VISIBLE AT RECORD POSITION.

REWITNESS BOOK 1, PAGE 330, SET A 4" X 4" X 72" WHITE PAINTED CEDAR POST 1.0' NORTHWEST OF MONUMENT; 01-05-06 FOUND A WHITE PAINTED CEDAR POST WITH ROTTED BOTTOM AND PLACED IT, AND THE RUSTY IRON PIPE ON THE GROUND NEXT TO THE REESTABLISHED MONUMENT.

BLM VOLUME: OR-R0647 PAGE: 0347.0 - A HEMLOCK, 7" DIAM., BEARS SOUTH 69-1/4° EAST, 9-1/2 LKS. DIST., MKD. "T2SR8WS20BT"; 01-24-06 - FOUND A 7" DIAMETER, 6.0' TALL STUMP WITH SCRIBING VISIBLE AT RECORD POSITION.

SURVEYS AND REWITNESSES OF RECORD

G.L.O. Contract #436, Surveyed by Henry Meldrum, April 1882.
G.L.O. BOOK 2S6 - 2S11, T2S R8W PAGE 46, Tillamook County Survey Records.
REWITNESS BOOK 1, PAGE 330, Arnold G. Gibson, L.S. 359, January 24, 1958, Tillamook County Survey Records.
REWITNESS BOOK 6, PAGE 282, BLM Township diagram, August 1984 to October 1985, Tillamook County Survey Records.
BLM Oregon Field Notes Volume: OR-R0647 Pages: 0346.0 - 0347.0.
MAP B-127, Jack L. Sheppard, L.S. 180, July and August 1947
MAP B-124, Jack L. Sheppard, L.S. 180, July, August and September 1947
MAP A-707, Garth M. Cross, L.S. 259, June 1951
MAP B-497, Richard A. Morris, L.S. 401, June 1964
MAP B-466, Richard A. Morris, L.S. 401, November 1962
MAP B-712, Richard A. Morris, L.S. 401, March 1976
MAP B-1523, Frank A. Tuers and Ronald E. Paisley, BLM Cadastral Surveyors, 1985

NEW ACCESSORIES

*SET A NAIL AND BRASS WASHER STAMPED "T.C. SURV" IN THE FACE OF A 5.0' TALL, 33" DIAMETER STUMP WHICH BEARS NORTH 61° WEST 62.3' (1958 RECORD FROM GIBSON IS A 14" DIAMETER NOBLE FIR TREE SCRIBED "T2SR8WS18BT" WHICH BEARS NORTH 61° WEST 63.0').

*SET 72" LIGHT HAT SECTION POST SOUTH 30° EAST 4.0' FROM MONUMENT.

SET A NAIL AND BRASS WASHER STAMPED "T.C. SURV" IN THE FACE OF A 5.5' TALL, 27" DIAMETER STUMP WHICH BEARS SOUTH 82° WEST 6.3' (1958 RECORD FROM GIBSON IS AN 8" DIAMETER NOBLE FIR TREE SCRIBED "T2SR8WS19BT" WHICH BEARS SOUTH 82° WEST 7.3').

* INDICATES TILLAMOOK COUNTY YELLOW METAL LOCATION POSTER ATTACHED.

GEODETTIC POSITION OF MONUMENT

**LATITUDE = 45° 23' 12.40392" NORTH; LONGITUDE = 123° 42' 2.59228" WEST
DATUM IS NAD '83 - '91**

LOCATION OF MONUMENT

THIS SECTION CORNER IS LOCATED ON THE FACE OF A NORTH SLOPE APPROXIMATELY 100' NORTH OF A STEEP ROCK CLIFF AND APPROXIMATELY 300' SOUTH AND UPSLOPE FROM AN EXISTING LOGGING ROAD.

IN THE PRESENCE OF, AND REWITNESSED BY DANNY R. MCNUTT, TILLAMOOK COUNTY SURVEYOR AND JOE JENSEN, SURVEY SUPERVISOR, TILLAMOOK COUNTY SURVEYOR'S OFFICE.

January 24, 2006

TITLE:

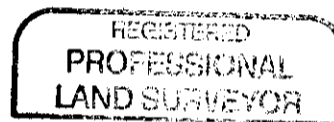

Danny R. McNutt

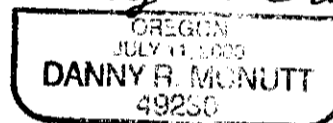

RENEWAL12 - 31-

